Office of the Secretary as of 3/31/06 (page 1 of 10)

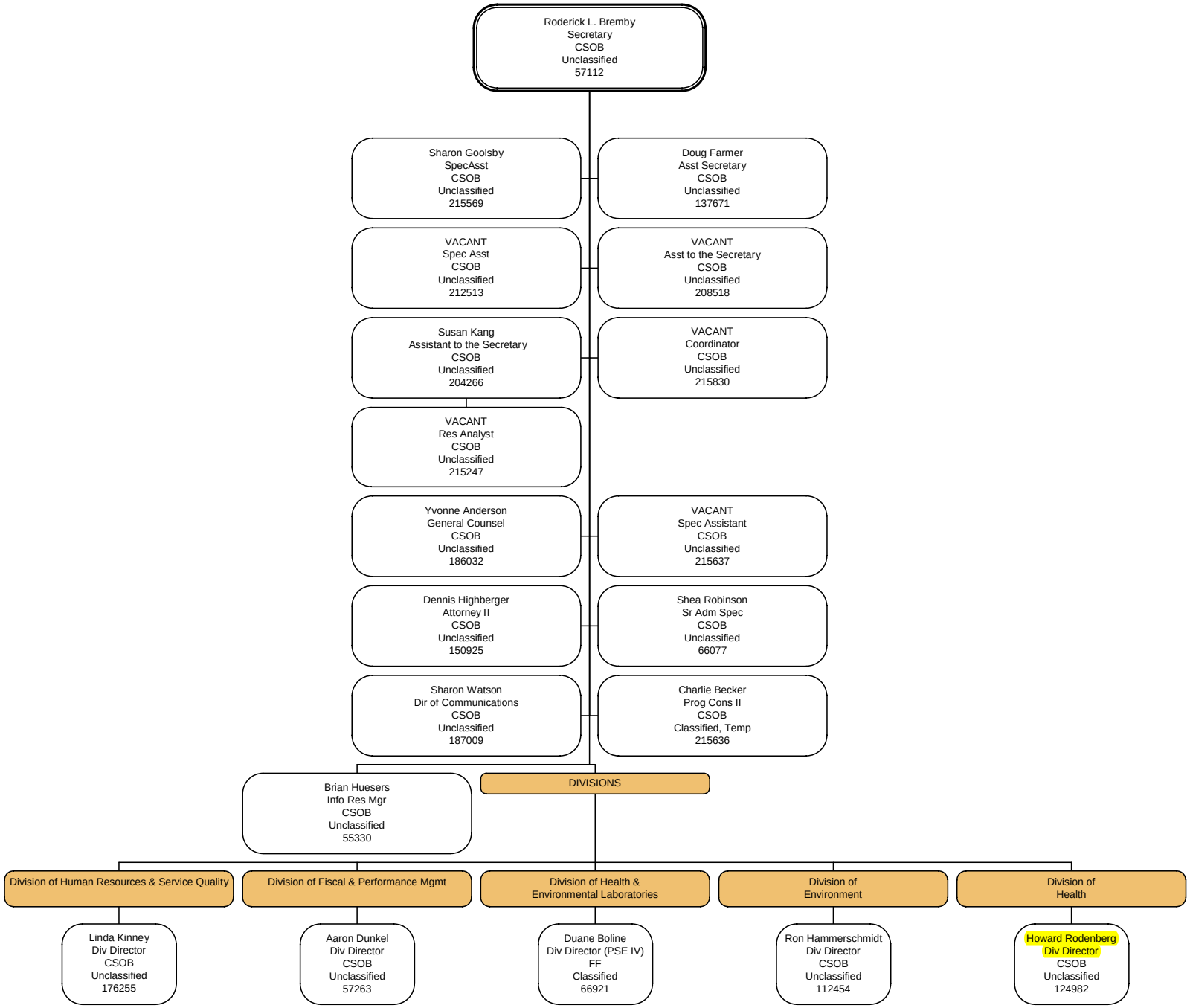

Division of Health as of 3/31/06 (page 1 of 33)

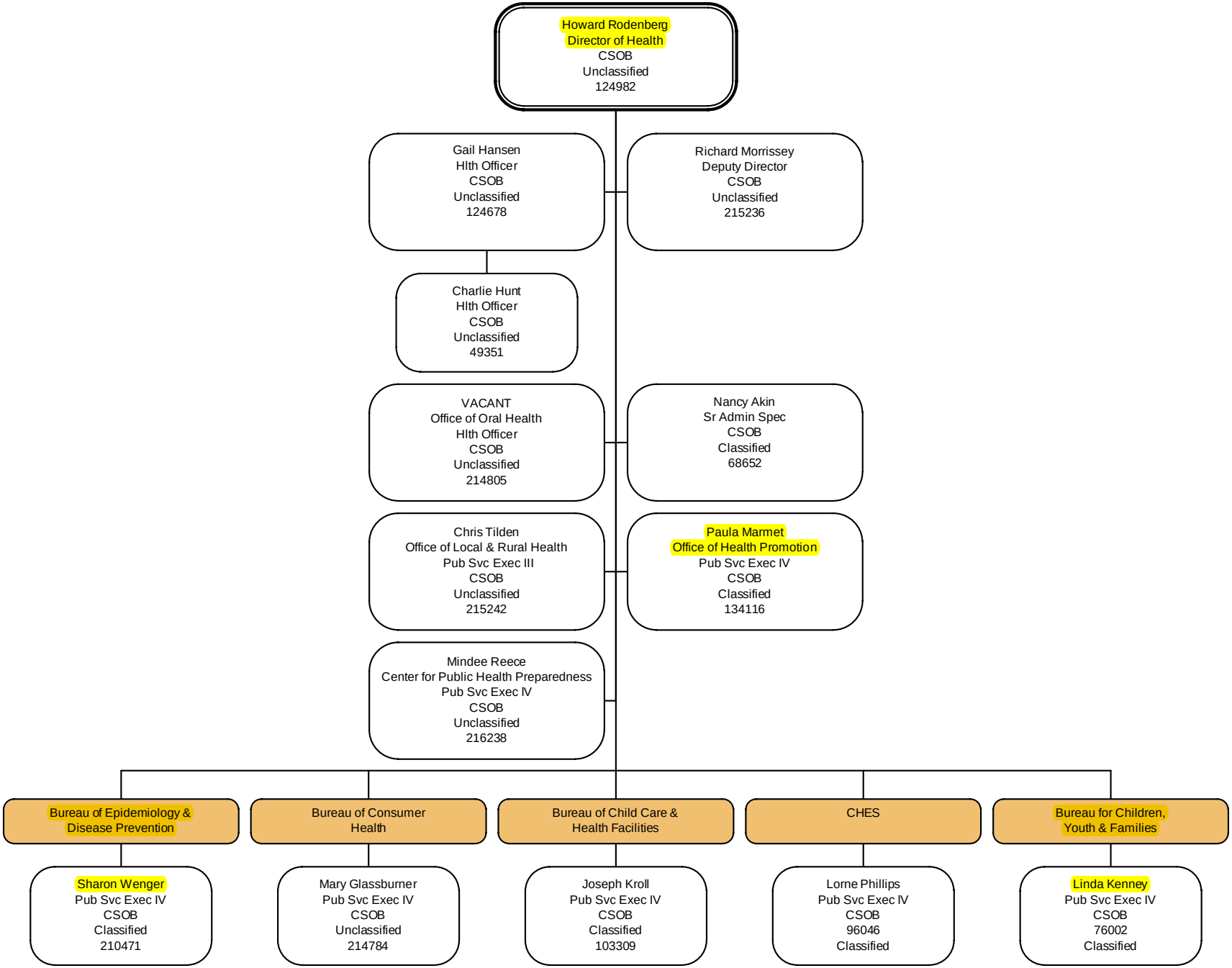

Bureau for Children, Youth and Families (page 1 of 5)

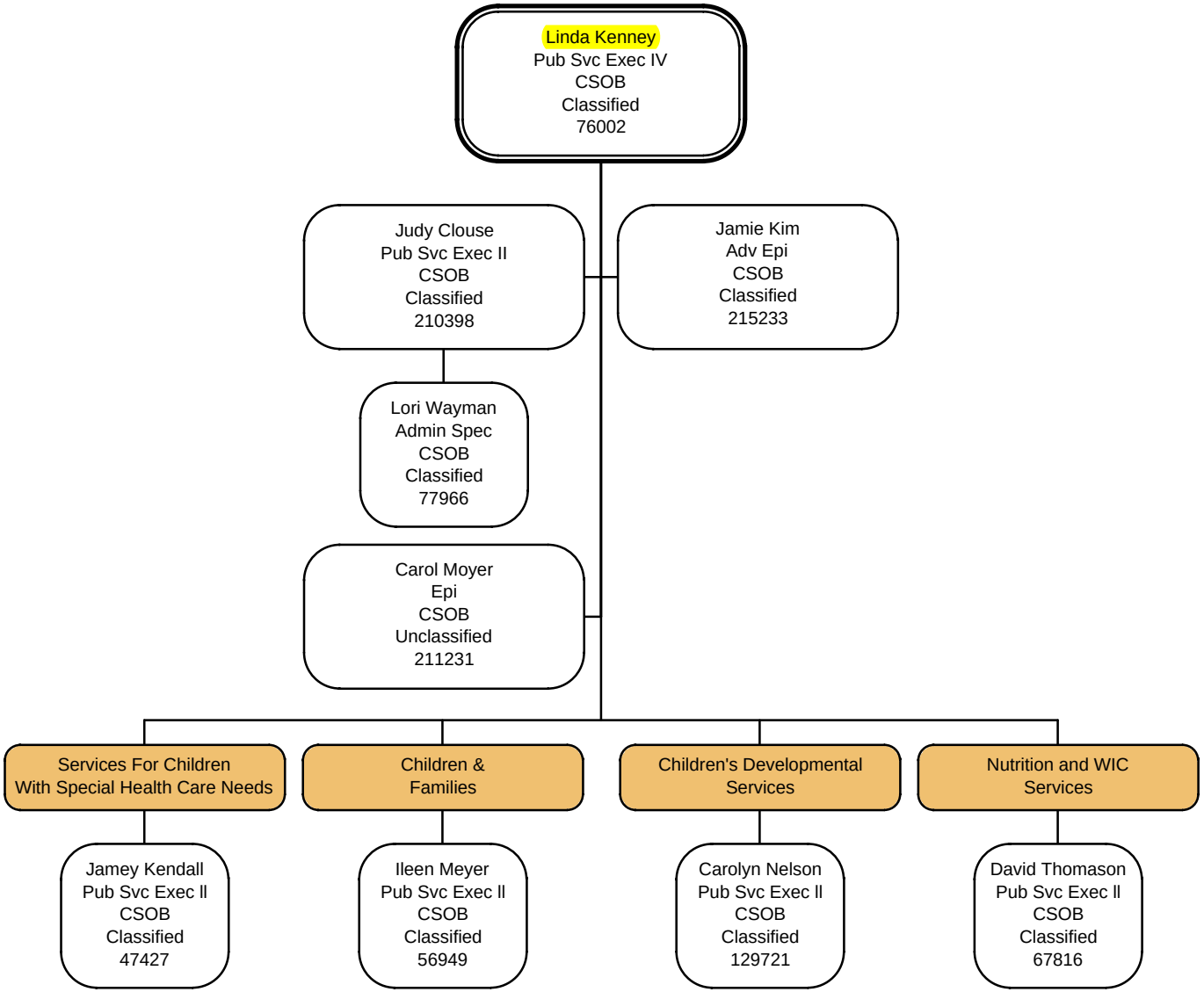

Bureau of Epidemiology and Disease Prevention (page 1 of 4)

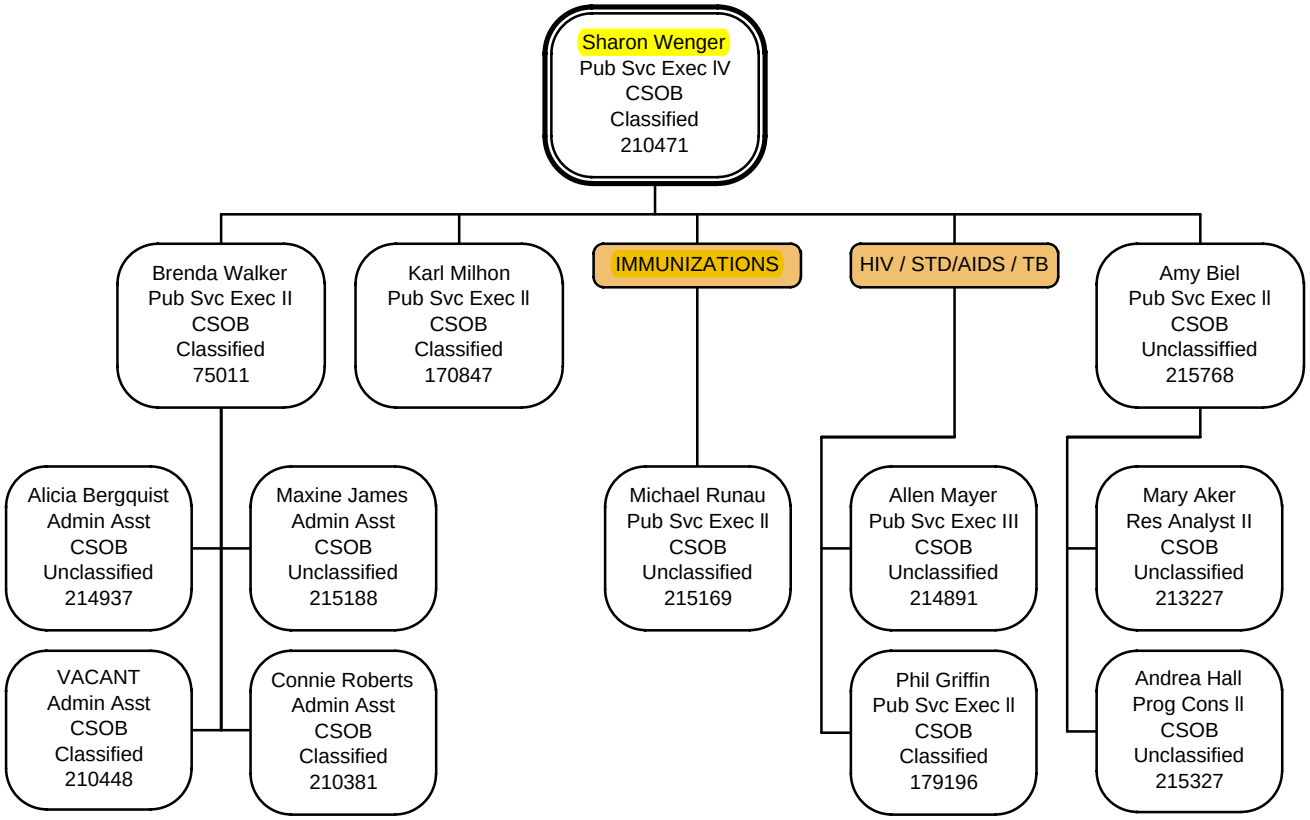
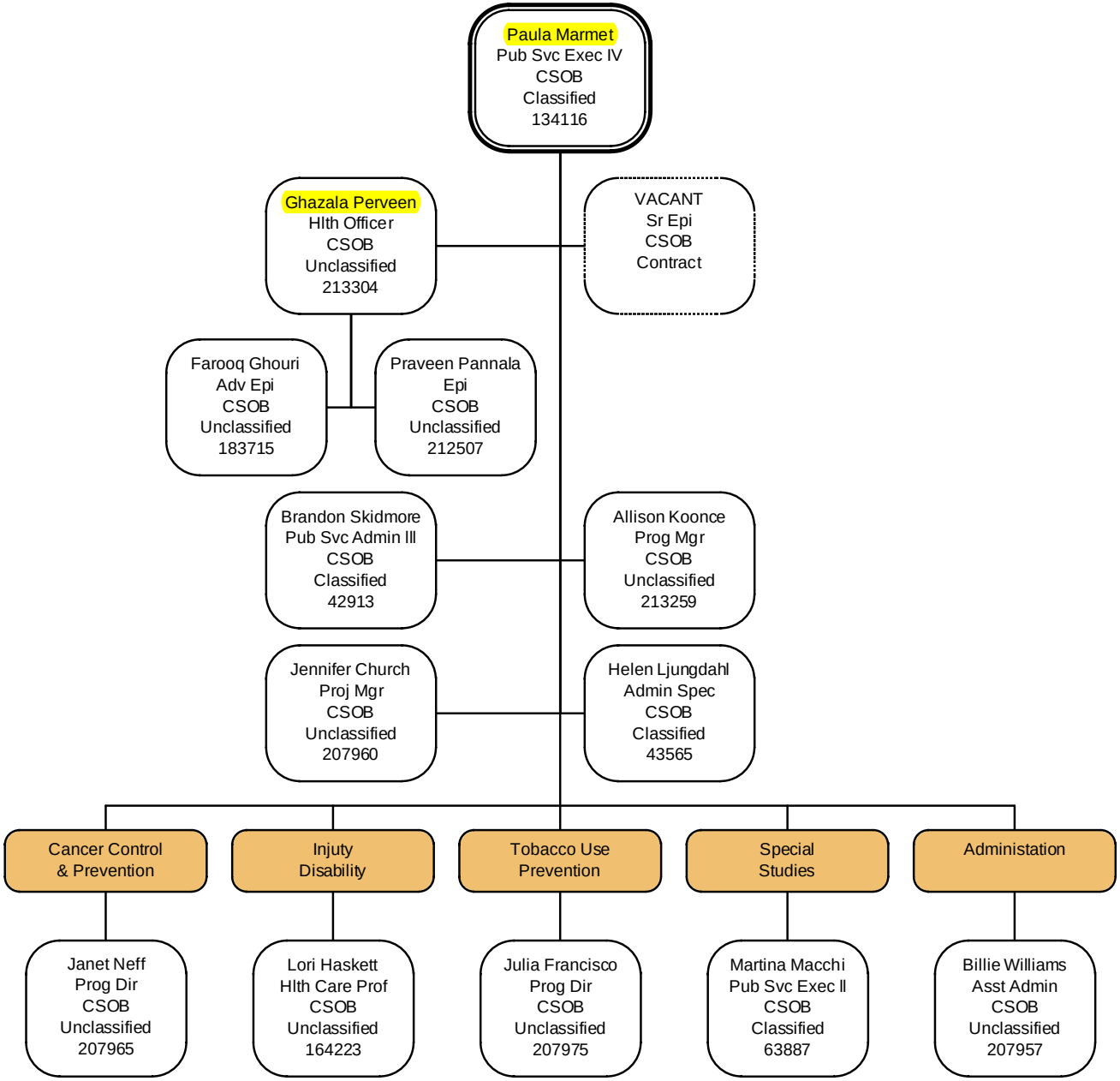
Office of Health Promotion (page 1 of 6)